

# The Royal George Visitor & Construction Parking Site Plan - Scale 1:1000 @ A4

© This drawing, its contents, and all information contained therein is protected by copyright. It may be used once only for its intended purpose under a contract with John Williams DESIGN, but specifically not for any other use or purpose. This drawing is for Planning purposes and does not constitute a construction issue drawing. All setting out dimensions and levels are indicative and are subject to detailed site survey and site conditions. The Client and their agent are responsible for ensuring that Building Control and construction drawings are carried out. Do not scale from this drawing. All dimensions are to be checked on site.

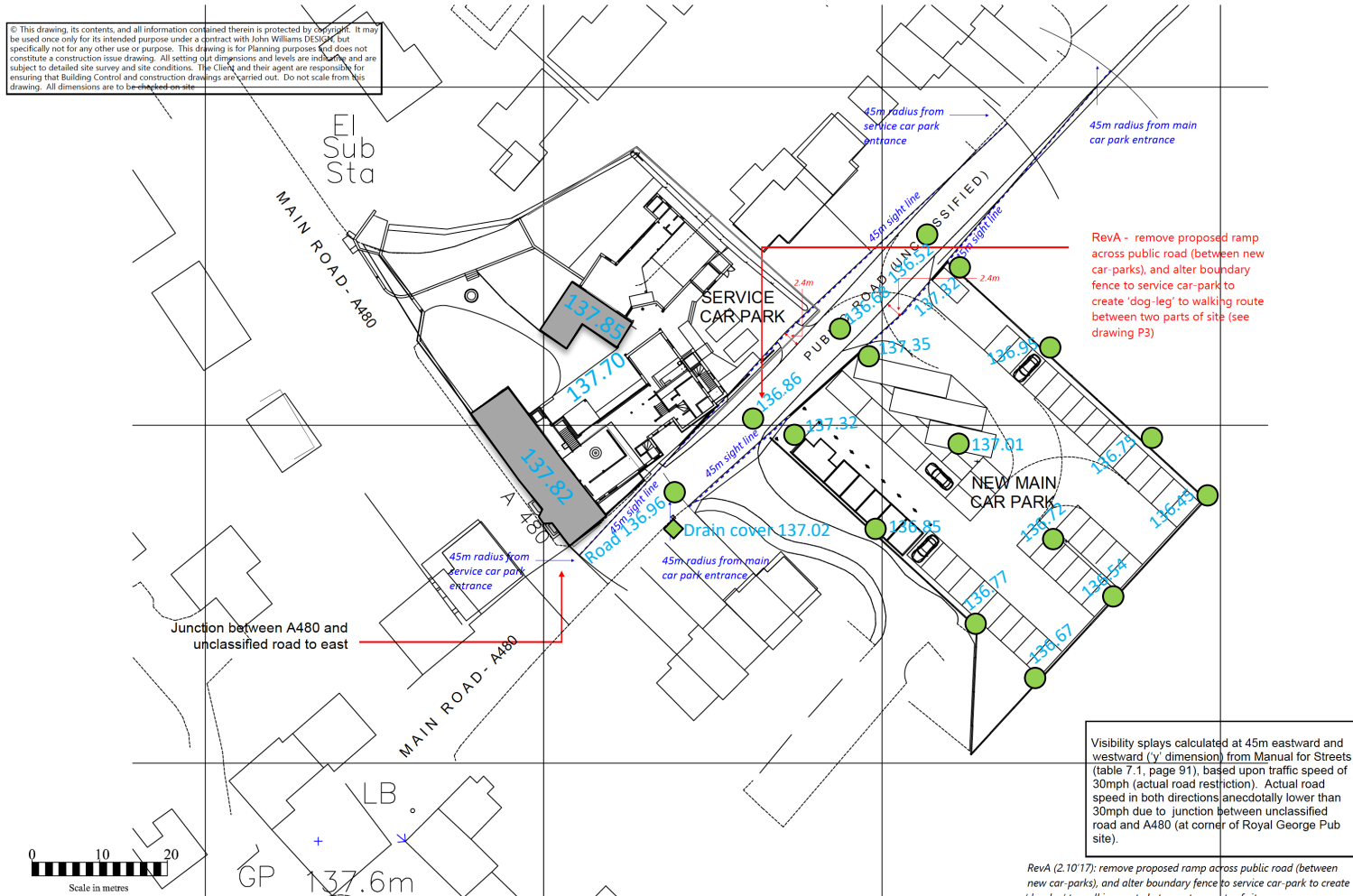

Visibility plays calculated at 45m eastward and westward (y dimension) from Manual for Streets (table 7.1, page 91), based upon traffic speed of 30mph (actual road restriction). Actual road speed in both directions anecdotally lower than 30mph due to junction between unclassified road and A480 (at corner of Royal George Pub site).

RevA (2.10.17): remove proposed ramp across public road (between new car-parks), and alter boundary fence to service car-park to create 'dog-leg' to walking route between two parts of site

<b>John Williams DESIGN</b>	John Williams DESIGN ABBOTS LODGE, LEOMINSTER, HEREFORDSHIRE, HR69UD Tel: 07989 975295 E: john@jwilliamsdesign.co.uk	CLIENT/PROJECT The renovation and extension of The Royal George Pub for Mr Kinsey, Hern	SITE ADDRESS The Royal George, Lyonshall, Kington, Herefordshire, HR5 3JN		DRAWING TITLE Car Park Plan, As Proposed	DATE 8.5.2017	SCALE 1:500 ORIG. NO P24 (2/16) REV A
-----------------------------	---	--	---	--	---	------------------	--

