

Conversion and Change of Use To Form
A Single Dwelling House

Ancillary Building
Cradley Post Office and Stores
Cradley Herefordshire
WR13 5NF

for Mr Nigel Thomas

ELEVATIONS AS PROPOSED
(Planning Issue)

drawing no. 2013/23/13
scale 1:100
date December 2013

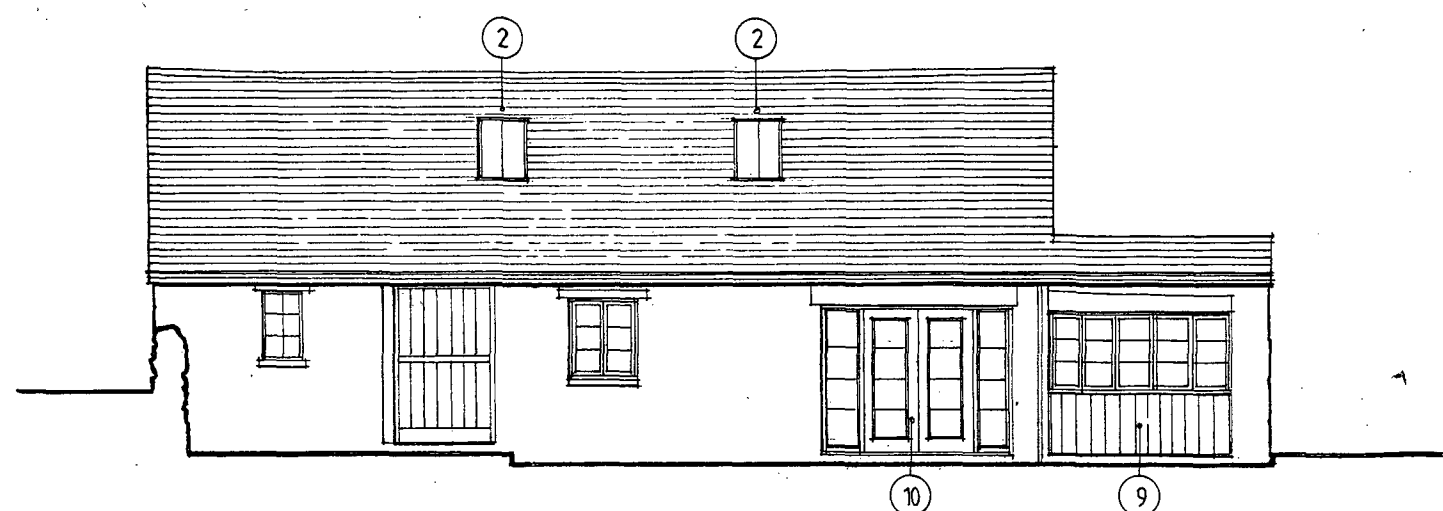

WEST (FRONT) ELEVATION

as proposed

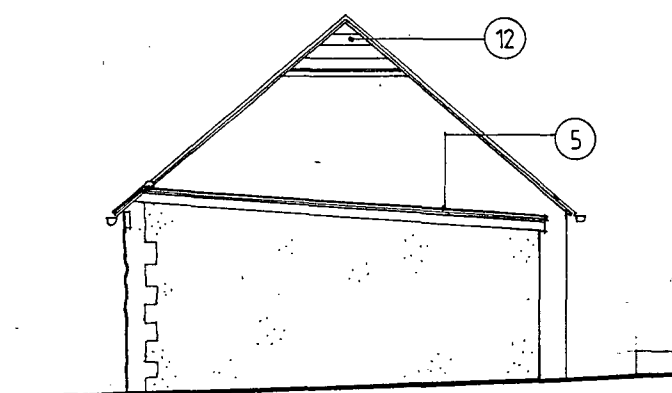

SOUTH ELEVATION

as proposed

CONVERSION NOTES

See drawing 2013/23/11 for existing external materials, to remain unaltered for conversion.

General repairs and overhaul of existing building fabric to be undertaken, in accordance with Schedule of Works, to be agreed.

See number references and associated descriptions of works on drawing 2013/23/12 as corresponding to numbers on this drawing.

The following additional works corresponding to numbers on this drawing:

12. Opening in gable stonework infilled with timber weatherboarding.

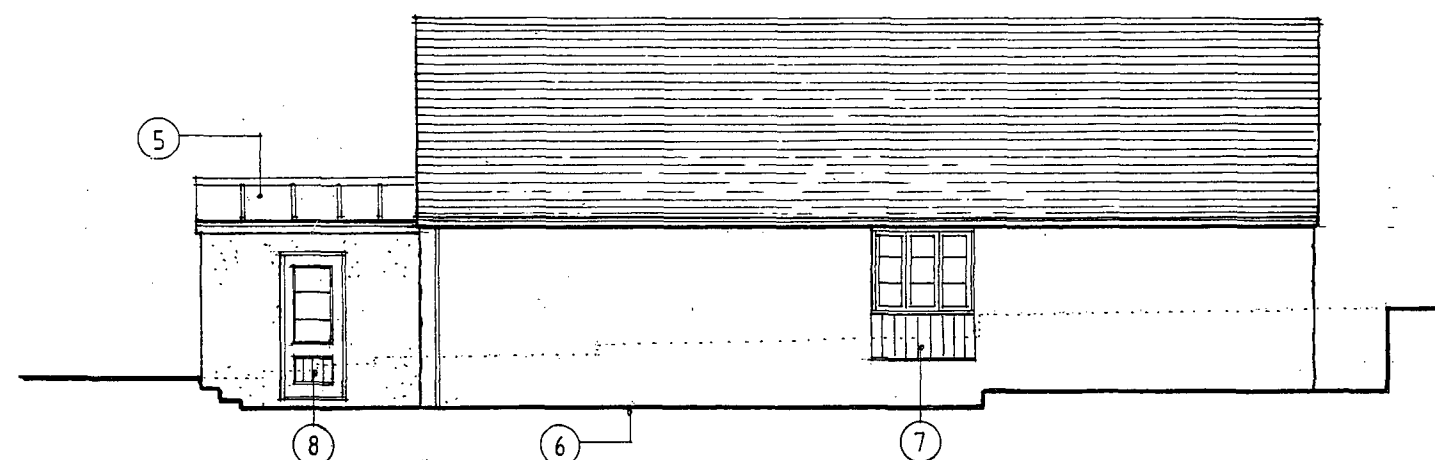

EAST (REAR) ELEVATION

as proposed

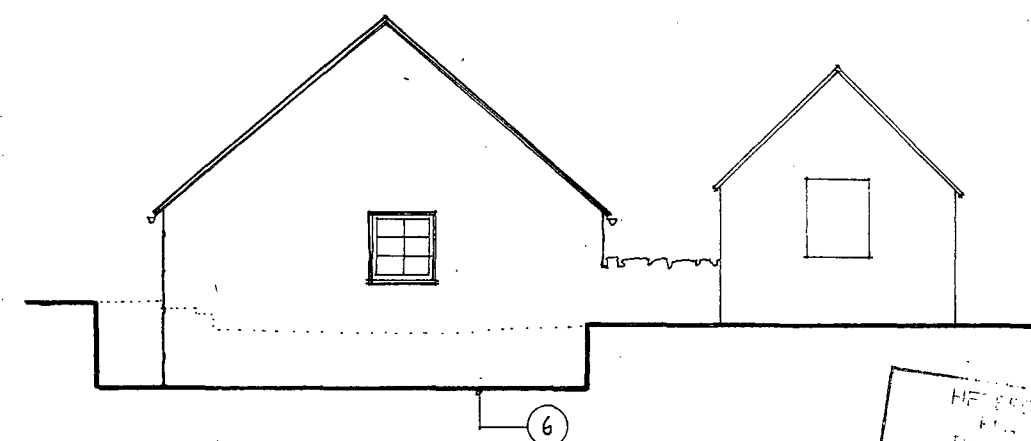

NORTH ELEVATION

as proposed

