

GENERAL NOTES

- 1. Do not scale from this print or use as a template.
- 2. All dimensions must be verified on site before any work is put in hand and any discrepancies must be reported to the Architect. Where any variations occur between small scale and detailed drawings, detail drawings should be worked from.
- 3. Copyright of this drawing is reserved by Osbornes and is issued on condition that it is not copied or disclosed to any third party either wholly or in part without the consent of Osbornes in writing.

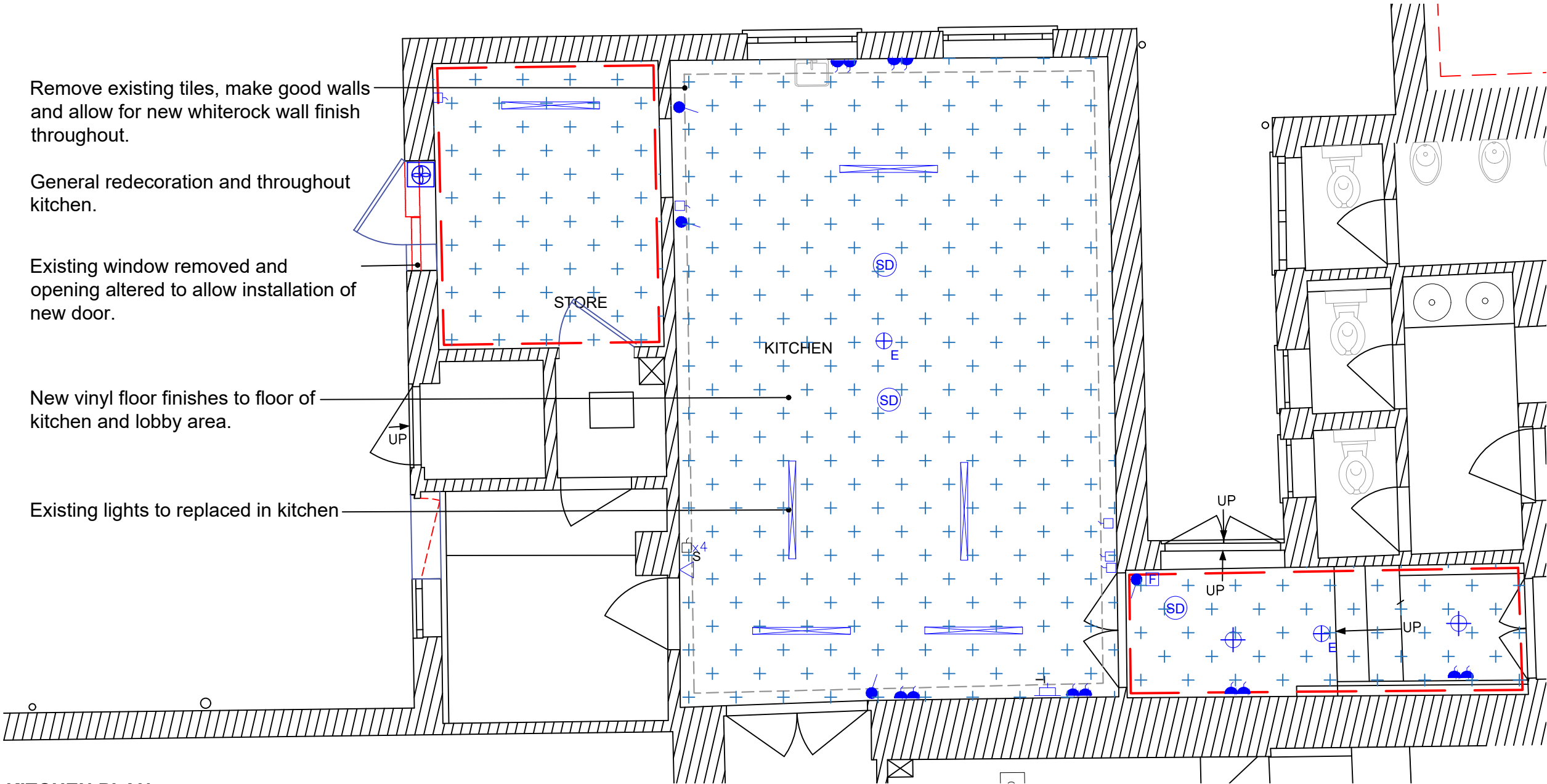

FUNCTION KITCHEN PLAN

KEY



NEW ENGINEERED WOOD FLOORING



EXISTING WOOD FLOORING TO BE MADE GOOD FOLLOWING REMOVAL OF CARPET



NEW TILE FINISH



NEW CARPET FINISH



CEILINGS TO HAVE PAPER STRIPPED AND TO BE SKIMMED AND REPAINTED



EXISTING WALL FINISHES TO BE STRIPPED TO LIME PLASTER AND WALLS TO RECEIVE NEW PAINT FINISH RETAIN EXISTING JOINERY WHERE PRESENT (SKIRTING, DADO RAIL, PICTURE RAIL, ETC.)



WALLS TO BE TILED



NEW WALLS TO BE PAINTED

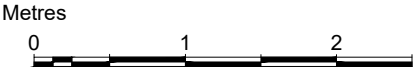
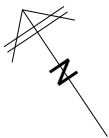

OSBORNES CHARTERED ARCHITECTS

The Balconies • Hanley Swan • Malvern • Worcestershire • WR8 0DN

T: 01684 311303 E: architecture@osbornesarchitects.com F: 01684311255 W: osbornesarchitects.com

CLIENT SPARE ROOM LTD  
PROJECT WILTON COURT HOTEL  
TITLE PROPOSED FUNCTION KITCHEN PLAN  
SCALE 1:50 @ A3  
DATE SEPT 2020  
DRAWN TL  
DRAWING NUMBER 20-104-GA104