

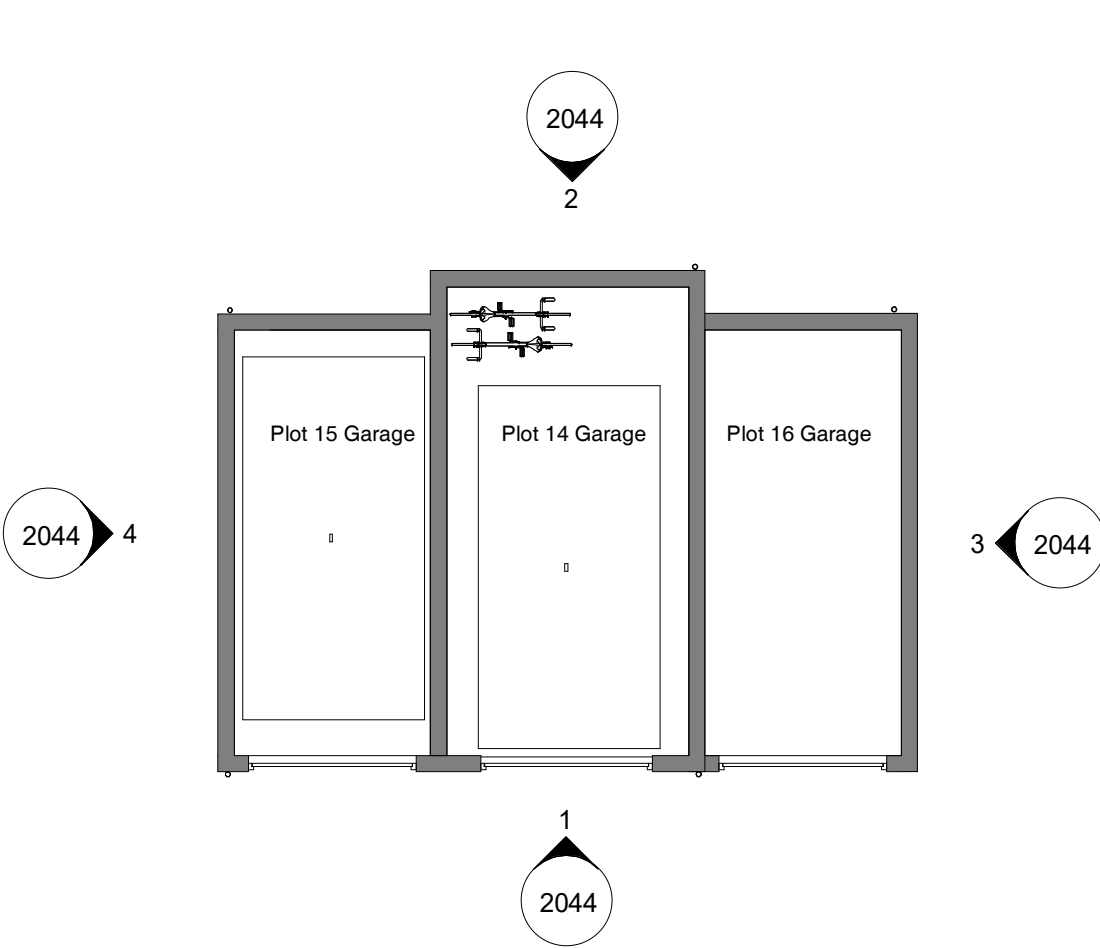

Rev.	Date	Notes	Initials
P1	12.03.2020	Housetype drawings updated to each unique plot	RMJ
P2	30.03.2020	Lineweights adjusted to elevations	RMJ

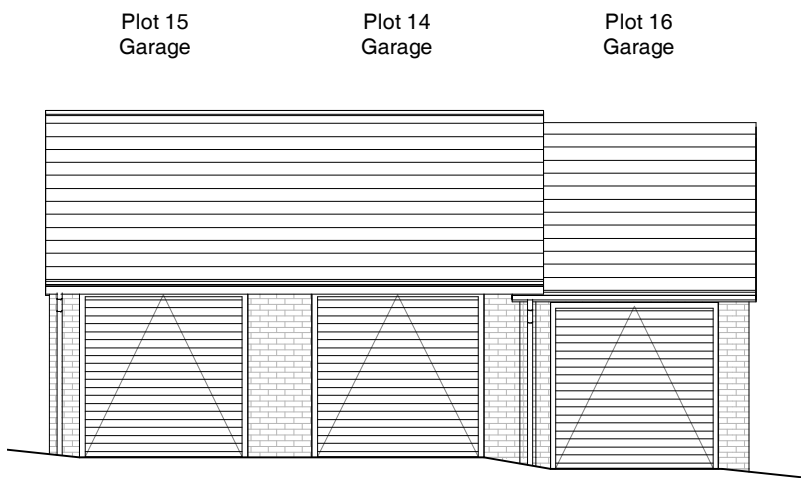

5 Plot 10 and 11 Garage Ground Floor Plan  
1 : 100



1 Plot 14, 15 & 16 Garage Front Elevation  
1 : 100

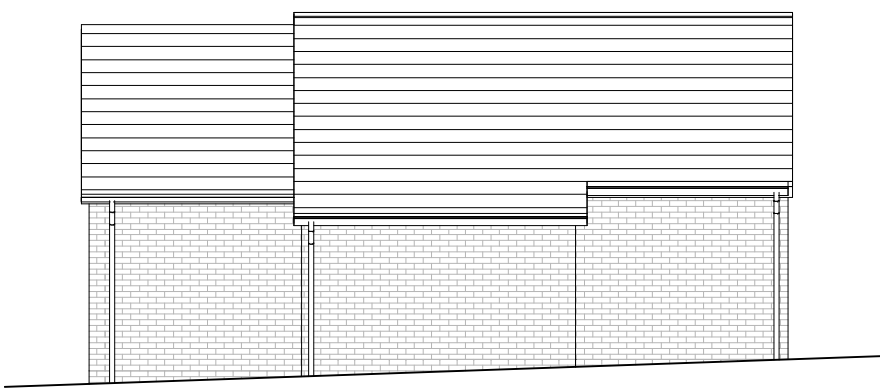

2 Plot 14, 15 & 16 Garage Rear Elevation  
1 : 100

Materials Key

- Natural red sandstone
- Fibre cement weatherboard with textured timber effect. Range and Manufacturer: Cedral Lap. Finish: Forest Grey
- Grey UPVC double glazed windows with heritage glazing bars with recon stone cills to key
- Facing red brickwork - lbstock Arden Weathered Red Brick or similar. Mortar CPI Finish: M3ANCX180 Buff
- Weber Weberpral M Monocouche Render. Finish: Silver Pearl
- Tile roof - Marley Eternit Concrete Plain Tiles. Finish: Old English Dark Red
- Slate roof - Marley Eternit Concrete Edgemere Interlocking Tiles. Finish: Smooth Grey
- Solar PV

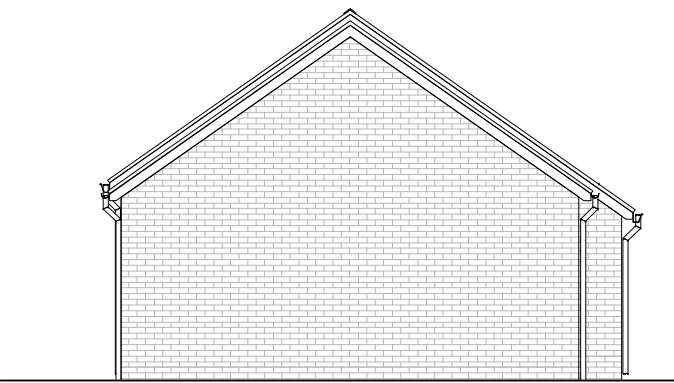

3 Plot 14, 15 & 16 Garage Side Elevation 01  
1 : 100

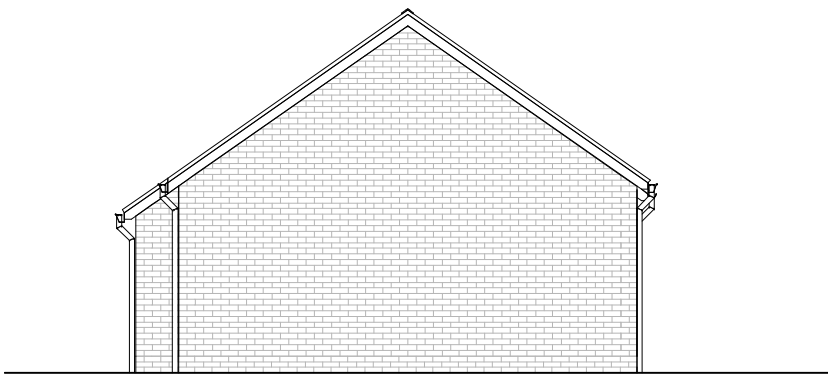

4 Plot 14, 15 & 16 Garage Side Elevation 02  
1 : 100

See drawings 3001, 3002, 3003, 3004 & 3005 for site sections/street elevations showing the dwellings and garages in context

CDM Regulations

19117-NP-XX-XX-DR-A-2044

nash  
partnership

Bath : 01225 442424 | 23a Sydney Buildings, Bath, BA2 6BZ  
Bristol : 0117 3327560 | 25 King Street, Bristol, BS1 4PB

www.nashpartnership.com  
mail@nashpartnership.com

PLANNING

Project	Originator	Zone	Level
19117	NP	XX	XX
Type	Role	Drawing Number	Revision
DR	A	2044	P2

Project  
Land South of St Weonards

Title  
Plots 14, 15, 16 - Garage plans and elevations

Drawn by	Project Manager	Scale
RMJ	EN	1 : 100 @A1